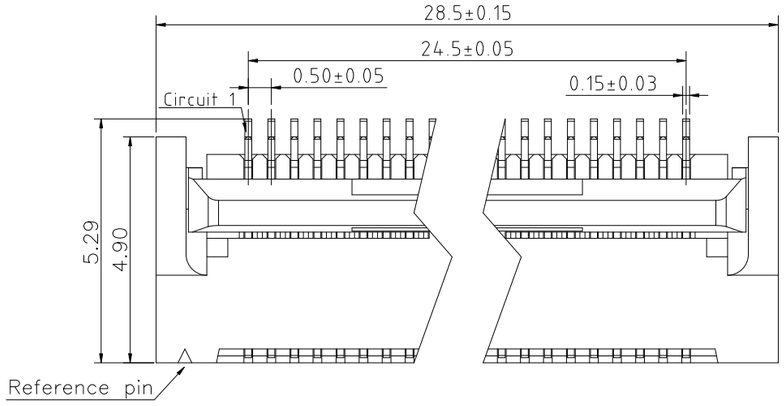
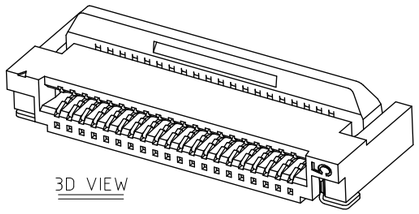
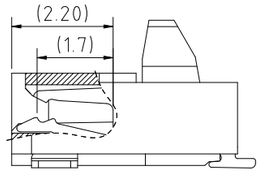
REV.	ECN. NO.	DESCRIPTION	DATE.	REVIEW.
A		A版发行	2023-12-01	
B		塑胶增加凸台结构	2026-04-13	

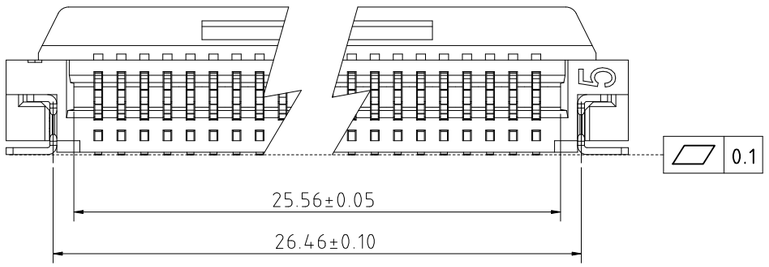


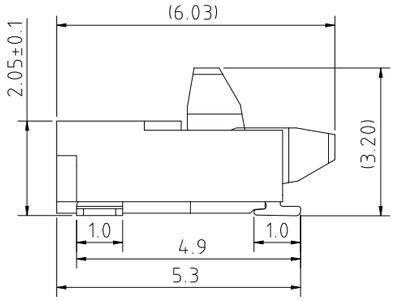


3D VIEW



CABLE INSERT DIM.



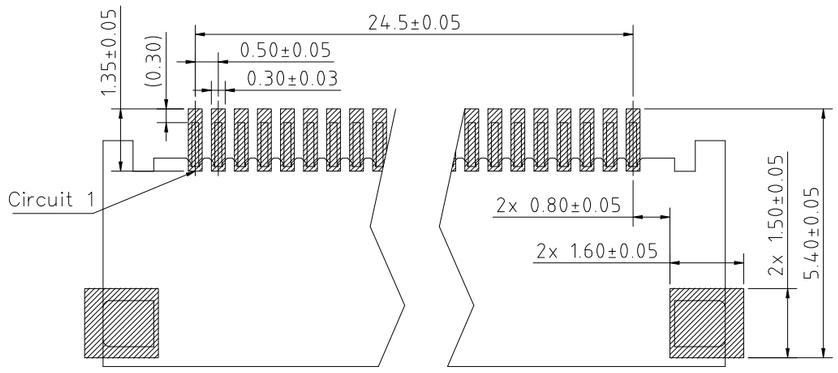


NOTES:

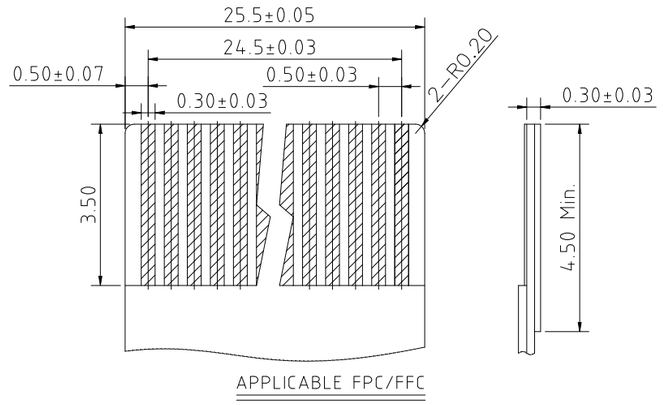
1.HOUSING:LCP HIGH-TEMP THERMOPLASTIC UL94 V-0
COLOE:NATURE
2.ACTUATOR:PPS HIGH-TEMP THERMOPLASTIC UL94 V-0
COLOR:BLACK
3.TERMINAL:PHOSPHOR BRONZE
PLATING: CONTACT AREA: 1μ"GOLD PLATING ON CONTACT AREA
50~100u"NICKEL UNDER PLATING OVER ALL.
PLATING: SOLDER AREA: GOLD FLASH ON SOLDER AREA
50~100u"NICKEL UNDER PLATING OVER ALL.
4.FITTING NAIL:BRASS
PLATING:100~150μ"MATTE-TIN(LEAD FREE)
OVERALL 50~100μ"NICKEL UNDER PLATED.
5.SPECIFICATION:
CURRENT RATING: 0.5A 50V AC/DC
CONTACT RESISTANCE: 30mΩ MAX
INSULATION RESISTANCE: 500MΩ AT 250V DC
WITHSTANDING VOLTAGE: 500V AC/minute
OPERATING TEMPERATURE RANGE: -25°C~+85°C
6.CODING INFORMATION:

0-FPC3048-0RD52-XX-0

- SERIES NO.
- ACTUATOR: R:REAR FLIP-UP COVE
- CONTACT POINT: D:DOUBLE CONTACT
- PLATING: 5:GOLD
- PIN NO.



RECOMMENDED PCB PATTERN DIM.



APPLICABLE FPC/FFC

Countersign 会签										
		C	UNLESS OTHERWISE TOLERANCE.		SC: Significant Characteristics 重要特性	KC: Key Characteristics 关键特性	CC: Security Characteristics 安全特性			
		DWG STYLE	X.X	±0.25	UNITS: mm					
			X.XX	±0.13						
			X.XXX	±0.10	Q'TY.: /	PART NO.: 0-FPC3048-0RD52-50-0	TITLE: 0.5PITCH,2.0H EASY-ON R/A SMT TYPE.			
					MAT'L.: /	APPD.:	DWG NO.: C-0-FPC3048-0RD52-50-0			
			Angle:			CHKD.:				
			≤10	±2°	FINISH: /	DR.:		SCALE 1:1	SHEET 1/1	REV. A
			>10~50	±30'						

表单编号：FOR-TS/ISO3-D12-002

版本/版次： C0